



Vehicle Damage Report

conducted for

NTJ 455

Vehicle Identification Number

7HGSA1DFGT14554

Vehicle Year, Make & Model

2015 Toyota Prius

Report conducted on (Date and Time)

06 Dec 2018 02:10 PM

Fleet Manager's Full Name

Ian Lee

Completed on

07 Dec 2018 07:29 AM



Score

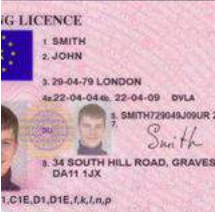

0/0.0 - 0.00%



Audit

Question	Response	Details
General Information		
Driver's Name	John Smith	
Take a photo of your driver license showing the DL number		
 <p style="text-align: center;">Appendix 1</p>		
Phone number	(01632) 318210	
Damage Details		
Date and time of incident	05 Dec 2018 02:19 PM	
Location of incident	Royal Festival Hall, 337-338 Belvedere Rd South Bank, London SE1 8XU, UK	
Weather condition	Fine	
Degree of vehicle damage	Severe	
What caused the damage?	Collision	
Description of the incident	<p>John called me up, advised that the car he was driving for two girls have been involved in an accident while on his way to The National Poetry Library. John's front and side of the car was hit by a Land Rover driven by Sarah. As per John and his witnesses, Sarah came from the other lane going the opposite direction. Sarah lost control and occupied John's lane.</p> <p>The damage to our Toyota Prius is just terrible; this can't be used for our business anymore unless parts have been replaced and the body paint re-done. The hood is badly bent; the whole engine almost exposed. The bumper is dangling, the grill crushed, headlights broken.</p>	

Question	Response	Details
<p>Take photo evidence of vehicle damage</p> <div data-bbox="92 248 308 465"> </div> <p data-bbox="140 472 256 499">Appendix 2</p> <div data-bbox="316 248 531 465"> </div> <p data-bbox="363 472 480 499">Appendix 3</p> <div data-bbox="539 248 754 465"> </div> <p data-bbox="587 472 703 499">Appendix 4</p> <div data-bbox="762 248 978 465"> </div> <p data-bbox="810 472 927 499">Appendix 5</p> <div data-bbox="986 248 1201 465"> </div> <p data-bbox="1034 472 1150 499">Appendix 6</p> <div data-bbox="1209 248 1441 465"> </div> <p data-bbox="1257 472 1374 499">Appendix 7</p>		
<p>Sketch of the incident</p> <div data-bbox="105 936 300 1153"> </div> <p data-bbox="140 1160 256 1187">Appendix 8</p>		
<p>Take photo(s) of the surrounding vehicle and/or environment involved</p> <div data-bbox="92 1294 308 1512"> </div> <p data-bbox="140 1518 256 1545">Appendix 9</p>		
<p>Is there another party involved?</p>	<p>Yes</p>	
<p>Other Party Involved</p>		
<p>Party involved? Click "Add"</p>		
<p>Vehicle 1</p>		
<p>Vehicle Driver (Full Name)</p>	<p>Sarah Morgan</p>	

Question	Response	Details
<p>Take a photo of the driver license showing the DL number</p>  <p>Appendix 10</p>		
Phone number	(0988) 777 8050	
Make and model	2015 Land Rover Sport	
Vehicle Registration Number	BD51 SMR	
Vehicle Identification Number	GH1234AHIJ1DSF3FG	
<p>Upload photos of vehicle damage of the other party</p>  <p>Appendix 11 Appendix 12</p>		
Degree of vehicle damage	Severe	
Witness/es		
Were there witnesses? Click "Add"		
Witness 1		
Statement	<p>My sister and I was surprised to see another car collide with the car we were in. Thankfully John was able to somehow maneuver the car a bit and we didn't hit the woman's car that much; just the side and the front - but that already is so bad his hood is badly bent. The woman's speed was too much, she appeared to have lost control and occupied our lane. She was going the opposite direction and ended colliding us. I felt sorry for John, I know he wouldn't be able to use this car anymore given the damage - the engine's just exposed. Terrible.</p>	

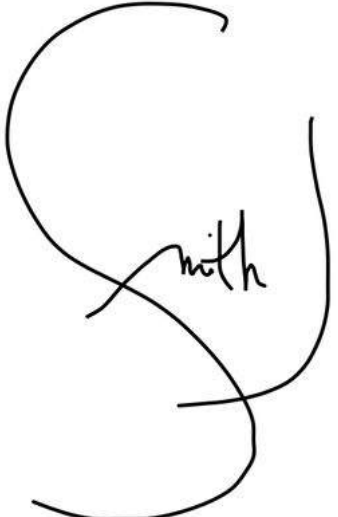
Question		Response	Details
Full Name & Signature	Anne Fulton	06 Dec 2018 03:35 PM	
Phone Number		9783345	
Witness 2			
Statement		<p>I was checking my phone for the time when I felt a huge sudden turn; it was John maneuvering our car. Another vehicle appeared on our side from the lane parallel to us; she was going the opposite direction though. She hit the the front and then the side of our car. Both cars actually ended up with terrible damage and scrapes. Both vehicles are in a bad shape. There were dents and some parts hanging in John's car, like the bumper and the grill. Engine can be seen too.</p>	
Full Name & Signature	Jane Fulton	06 Dec 2018 03:40 PM	
Phone Number		(6447) 33278899	

Question	Response	Details	
Summary			
Additional comments	<p>It was a fine day and the road was not that busy. Anyone can drive carefully at that time. Sarah's speed was too much and she lost control, eventually crashing into our lane and into my car. She was cooperative and gave me her details, admitting her fault and immediately knew she'd have to help me file a report about this for my insurers. The engine of my car is badly exposed, the hood and headlights terrible. I told Ian everything, and that the damage caused was not because of my own doing. My passengers, Jane and Anne also provided their details to testify.</p>		
Acknowledgment			
Driver (Full Name & Signature)	John Smith	06 Dec 2018 03:41 PM	
Fleet Manager (Full Name & Signature)	Ian Lee	06 Dec 2018 03:42 PM	

Media

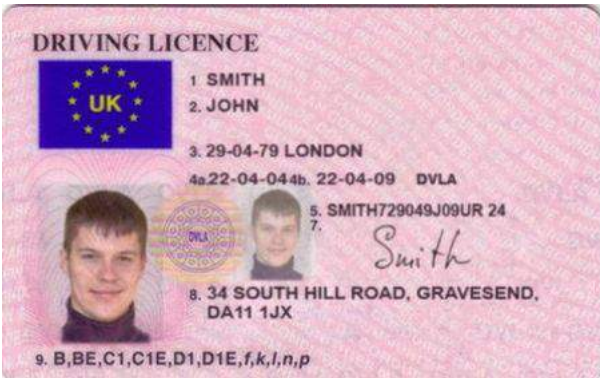

Appendix 1



Appendix 2



Appendix 3



Appendix 4



Appendix 5



Appendix 6



Appendix 7

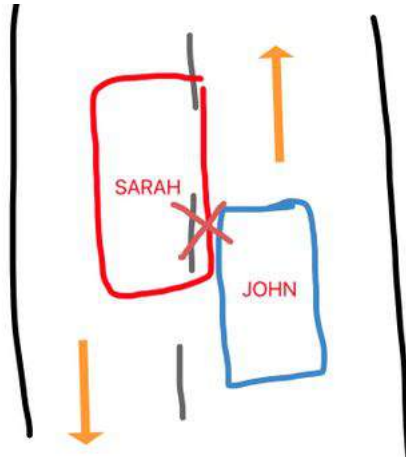

Appendix 8



Appendix 9



Appendix 10



Appendix 11



Appendix 12